"The Battle of the Forms" Under UCC § 2-207

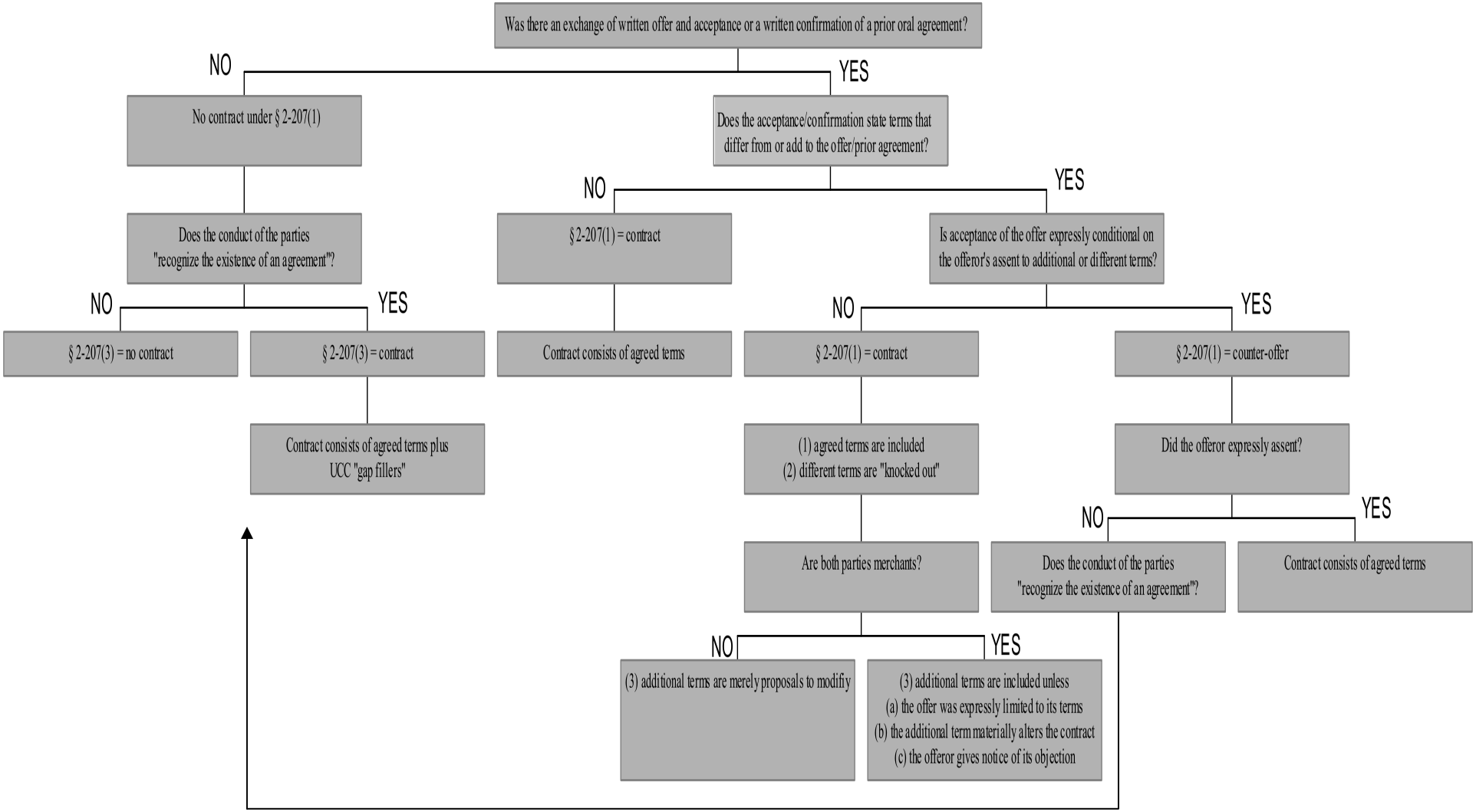

© Keith A. Rowley, 2004